



Ducks Unlimited Canada

Agreement # \_\_\_\_\_

Project # \_\_\_\_\_

New Customer ID# is required:

## Hay Sales Agreement – Per Tonne Payment

Bids must be submitted before the closing date of Noon June 15th to the Ducks Unlimited representative:

ATTENTION: Lyle Hauser  
Ducks Unlimited Canada  
PO Box 3232  
Wainwright, Alberta  
T9W 1T3  
Phone/E-Mail: 780-806-9055 or l\_hauser@ducks.ca

(NOTE: This bid form is for the property listed below. If you wish to bid on more than one property, please use additional forms)

**BIDDER:**

I, \_\_\_\_\_ of  
(Name, Please print)

\_\_\_\_\_  
(Mailing address)

\_\_\_\_\_  
(Town and Postal Code)

\_\_\_\_\_  
(Phone number with area code)

\_\_\_\_\_  
(E-mail Address)

Hereby submit an OFFER to pay on a price per Tonne basis for haying rights on the Loveseth 2 located at:  
SE -- 26 -- 48 -- 11 -- W4M.

The amount of my BID is \$ \_\_\_\_\_

I understand and agree that the attached GENERAL CONDITIONS and SPECIAL PROVISIONS, if any, form a part of this contract agreement for haying on this property.

\_\_\_\_\_  
Renter's Signature

Date: \_\_\_\_\_

\_\_\_\_\_  
Print Name

**Accepted:**

\_\_\_\_\_  
Ducks Unlimited Canada

Date: \_\_\_\_\_

\_\_\_\_\_  
Print Name

\_\_\_\_\_  
DUC 2<sup>nd</sup> Signature



Ducks Unlimited Canada

## General Conditions – Per Tonne Hay Sales

- 1. The term of this agreement will be for --2 Haying Season(s) commencing July 15th, 2020 and expiring October 30th, 2021.**
2. Only proper Ducks Unlimited Canada (DUC) Haying Sales Per TONNE forms will be accepted in this tender and the specified closing times for bids are strictly enforced.
3. The highest, or any bid, may not be accepted. Processing and awarding of the bid will take approximately one week.
4. The bidder is responsible for viewing the land prior to bidding; foot access only is permitted when viewing the property.
5. The bidder is responsible for all field activities in regard to cutting, handling and removal of the crop.
6. Schedules: Cutting of hay must not start before the date specified in the Special Provisions to this contract. All cut hay must then be removed from the property by the removal date specified elsewhere in this contract. Any swath, bales or standing crop remaining on the property following the removal date become the property of DUC and may be disposed of at DUC discretion. The DUC representative must approve any deviation from the removal date.
7. The successful bidder will provide, at the time of final signing and contract award, a deposit cheque to DUC based on 50% of the estimated value of this hay contract. The bidder must provide final payment in full to DUC, on completion of the harvest and prior to removal of any or all bales, subject to the conditions noted below. All payments are to be given to DUC via the DUC representative named on page 1 of this contract and are to be made in the form of a cheque made payable to "Ducks Unlimited Canada"

The total amount of Tonnes to be paid will be calculated based on an average weight per bale multiplied by the number of bales harvested from the property. The bidder and the DU representative may agree to jointly meet onsite and agree on an average weight per bale.

Alternately, at the discretion of DUC the average weight may be determined by an independent weighing of randomly picked bales selected by the DUC representative.

8. No bales may be removed from the DUC property prior to the final determination of average weight and total number of bales harvested on the DUC property. The bidder is responsible for informing DUC that baling is completed.
9. DUC does not guarantee any tendered hay to be free of noxious weeds or poisonous plants and is not responsible for any damages caused by insects or other wildlife that may occur on any tendered hay lands. If the bidder deems it necessary to apply pesticide, at his/her cost, the DUC representative must approve the application.
10. The bidder is responsible for all field activities in regard to mowing, baling and removal of the crop. The bidder shall ensure that they operate with due consideration for the condition of the property and not enter or run equipment if field conditions are such that damage to the land will occur (i.e. wet or soft field conditions).
11. The bidder shall assume full responsibility for safety in accordance with all the applicable laws, regulations and generally accepted practices, including safety of all persons and property. The bidder shall comply with all by-laws and requirements of the Municipal, Local, Provincial and Federal governments that apply to work carried out under this contract.
12. The bidder hereby releases DUC and its officers, employees and agents from any actions, claims, accounts, demands, or injuries which the bidder now has or may have by the exercise of any rights granted by DUC under the terms of this Contract. This release shall survive the expiry or termination of this Contract. This shall not release DUC from any acts of negligence.



Bidders Initials



Ducks Unlimited Canada

## Special Provisions – Per Tonne Payment

1. **Earliest Start Date:** Cutting may start on or after this start date: **July 15th, 2020 Cut West 40 acres & July 15<sup>th</sup>, 2021 Cut East 60 acres**
2. **Latest Removal Date:** All hay must be removed from the property by the following removal date: October 30th, 2020 & 2021
3. The bidder will leave a minimum of   6   inches of stubble on property.
4. The attached sketch plan shows the areas available for haying. The estimated total hay acres are W40 & E60. Note that the General Conditions of this agreement disallow haying of the designated wetland areas and any haying outside the delineated areas is prohibited.



Bidders Initials



Ducks Unlimited Canada

### SKETCH PLAN

## SE26-48-11-W4 Loveseth 2 Hay Tender

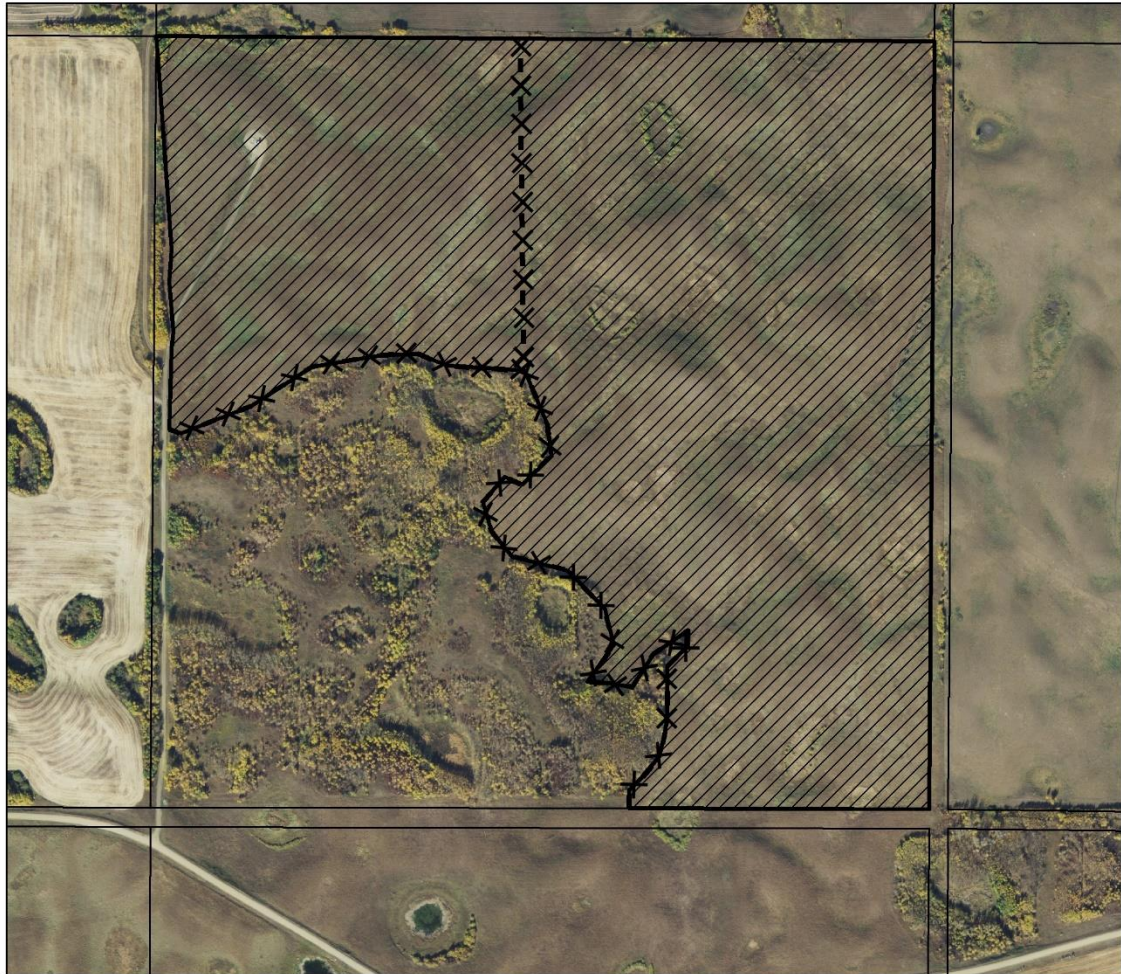

### Legend

 Hay Area

Total Acres West - 40.00

Total Acres East - 60.00

 Ducks Unlimited Canada Conserving Canada's Wetlands <b>GIS SKETCH PLAN</b>	<b>Hay Dates:</b>  <b>July 15 to October 30</b>	2020-02-11      JBA
	<b>Photo Information:</b> Tarin/Valtus Imagery	Scale: 1:6,000

THIS SKETCH PLAN HAS BEEN  
CREATED FROM SATELLITE IMAGE  
INTERPRETATION

  
Bidders Initials