



Grazing Tender Bid Form

Bids must be submitted before the closing date of 11:59pm March 31, 2022 to the Ducks Unlimited representative:

ATTENTION: Andrew Thacker
Ducks Unlimited Canada
#1-5550 45 St.
Red Deer, AB
T4N 1L1
Phone: 403 352 9395
E-Mail: a_thacker@ducks.ca

BIDDER:

I, _____ of
(Name, Please print)

(Mailing address)

(Town and Postal Code)

(Phone number with area code)

(E-mail Address)

Project: Mika located at: SE -- 32 -- 38 -- 21 -- W4M

Grazing Period: July 15 – September 30 - (77 days).

On an estimated 140 acres. See attached Sketch Plan.

One Animal Unit Day (AUD) = Pasture for a 1000lb animal or mature cow with suckling calf for one day.

The amount of my BID is \$ _____ per Animal Unit Day, plus applicable taxes.

I understand and agree that the attached GENERAL CONDITIONS and SPECIAL PROVISIONS, if any, form a part of this tender bid and I am prepared to enter into a Grazing Management Agreement if I am the successful bidder.

Bidder's Signature

Date:

Print Name



General Conditions – Grazing

1. **The term of this agreement will be for 3 year(s) commencing 2022 and expiring 2024.**
2. Only proper Ducks Unlimited Canada (DUC) Tender forms will be accepted and the specified closing times for bids are strictly enforced.
3. The highest, or any bid, may not be accepted. Processing bids and the subsequent awarding of the contract will take approximately one week.
4. The bidder is responsible for viewing the land prior to bidding; foot access only is permitted when viewing the property.
5. Before placing any livestock on the property the successful bidder must provide full payment of the bid amount to DUC. All payments are to be given to DUC as per the invoice and are to be made in the form of a cheque made payable to "Ducks Unlimited Canada".
6. The bidder is responsible for fence maintenance and water supply if such supply does not exist on the property.
7. Any acreage numbers listed or shown in this tender process are approximate.
8. Schedules: Grazing must not start before the Earliest Start Date specified and all livestock must then be removed from the property by the Latest Removal Date as specified. The DUC representative must approve any deviation from the removal date. If livestock are not removed before the specified Latest Removal Date, DUC may seek damages and will pursue legal action as necessary to have the cattle removed.
9. The number of grazing days or units tendered is an approximation. If either party considers the forage stand to be deteriorating below acceptable levels the grazing period may be terminated. In such cases, payments made to DUC will be refunded to the bidder, prorated by comparing the actual days (or units) used to the original bid assumption of the number of days (or units) of grazing that would be available.
10. The bidder shall assume full responsibility for safety in accordance with all the applicable laws, regulations and generally accepted practices, including safety of all persons and property.
11. The bidder shall ensure that they operate with due consideration for the condition of the property and not enter or run equipment if field conditions are such that damage to the land will occur (for example, trucking or other equipment under wet or soft field conditions).
12. DUC does not guarantee the land to be free of noxious weeds or poisonous plants and is not responsible for any damages caused by insects or other wildlife that may occur to the forage stand. If the bidder deems it necessary to apply pesticide, at his/her cost, the DUC representative must approve the application.





Ducks Unlimited Canada

Grazing Schedule

Property	Year	AUD
Mika (SE 32-38-21 W4)	2022	2400
Mika (Pt. W1/2 32-38-21 W4)	2023	2400
Wik (Pt. W1/2 32-38-W4))	2024	2400

AUD = cow/calf pair X number of days

Example: 30 pair + 1 bull X 77 days = ~ 2400 AUD

More cattle can be grazed for less days to achieve the desired total AUD

Please contact for yearling/dry cow conversion rates

Sketch Plans for the Grazing Property is attached below





Ducks Unlimited Canada

W¹/₂ 32-28-21-W4 and SE32-38-21-W4 Mika Grazing Tender

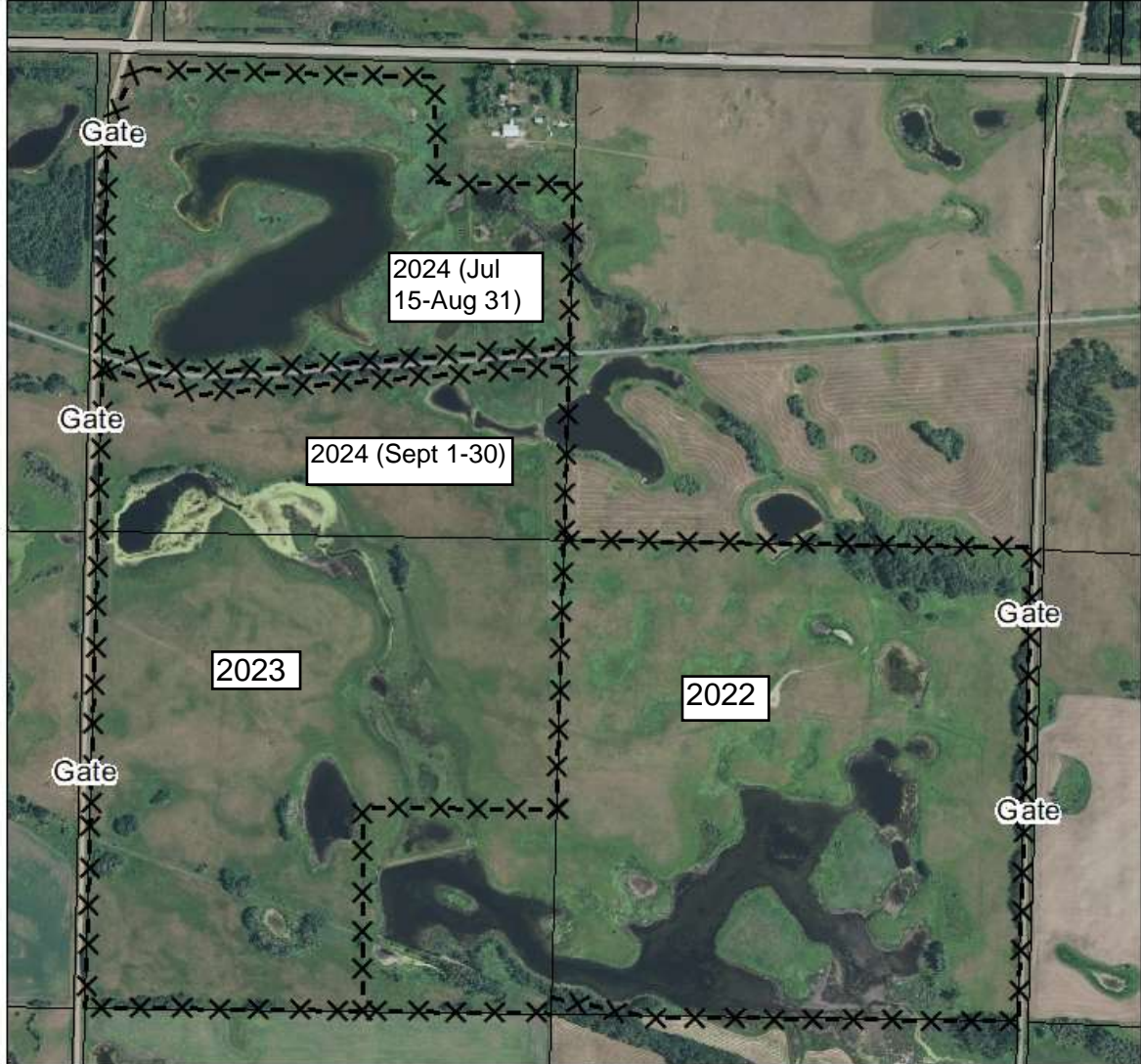

Legend

x-x-x-x Fence
x-x-x-x Gate

2400

Animal Unit Days

Acres



Grazing Date:

July 15-Sept. 30

2022-01-25

JBA

THIS SKETCH PLAN HAS BEEN
CREATED FROM SATELLITE IMAGE
INTERPRETATION

Photo Information:

Tarin/Valtus Imagery

Scale:

1:10,000

